



Yelle Family Residence_9-07-21.pdf Markup Summary

Callout (2)

Trap primer required for floor drain.

○ floor drain

Subject: Callout
Page Label: 7
Author: robf
Date: 10/18/2021 12:13:38 PM
Status:
Color: ■
Layer:
Space:

Trap primer required for floor drain.

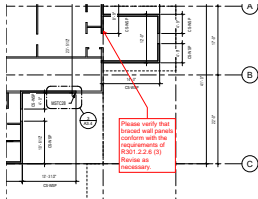

Subject: Callout
Page Label: 10
Author: robf
Date: 10/18/2021 12:58:37 PM
Status:
Color: ■
Layer:
Space:

Please verify that braced wall panels conform with the requirements of R301.2.2.6 (3) Revise as necessary.

Text Box (2)

2,468 sf
1,127 sf
912 sf
96 sf
967 sf
1,585 sf
9,451 sf

5798 fire area, 2000 GPM, double hydrant flow test required. Fire flow report required prior to issuing permit.

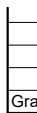

Subject: Text Box
Page Label: 1
Author: robf
Date: 10/15/2021 3:51:26 PM
Status:
Color: ■
Layer:
Space:

5798 fire area, 2000 GPM, double hydrant flow test required. Fire flow report required prior to issuing permit.

Completed storm water application required.

Subject: Text Box
Page Label: 1
Author: robf
Date: 10/18/2021 12:11:04 PM
Status:
Color: ■
Layer:
Space:

Completed storm water application required.