

1514-5th.

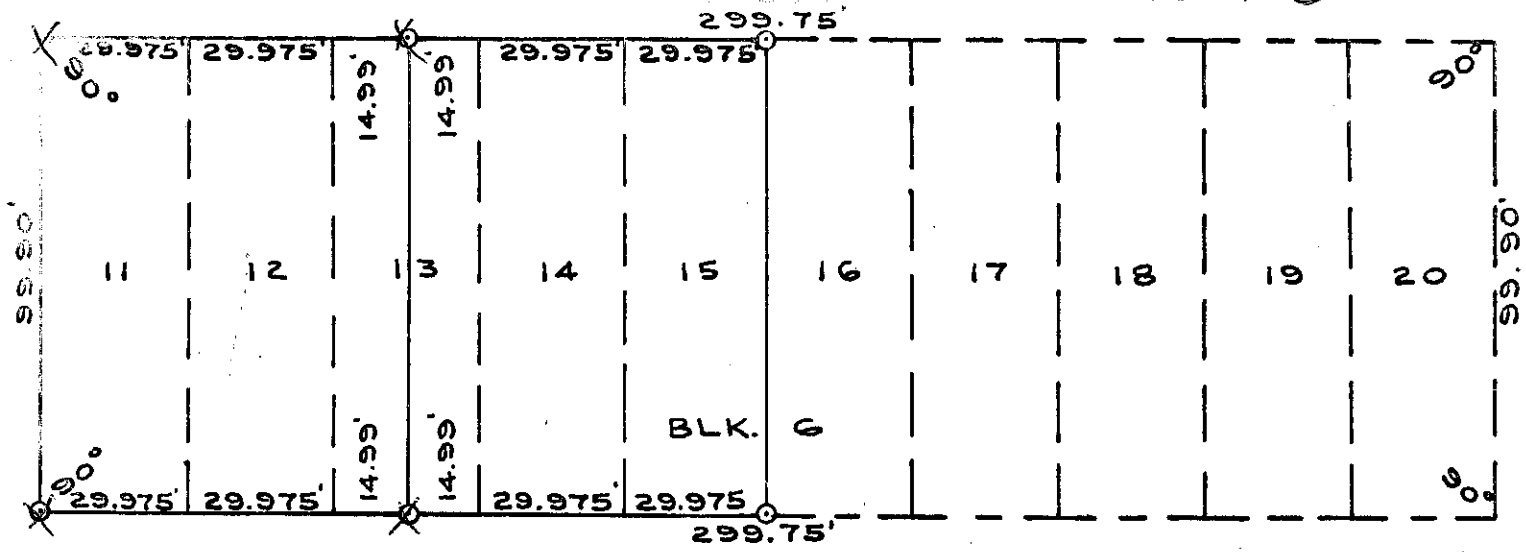

15TH. STREET

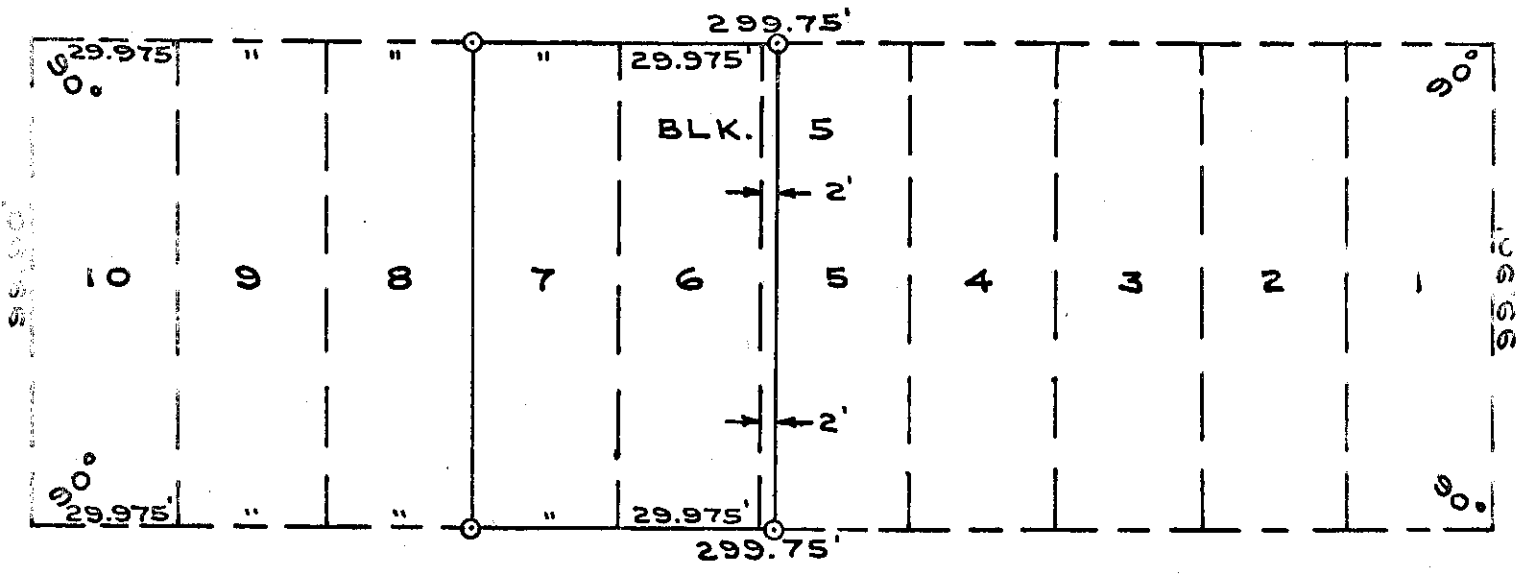

ALLEY

SURVEY FOR  
RAY MOORE CONSTRUCTION, INC.

Dec. 31, 1972  
Robert D. Powell, Surveyor

DESCRIPTION: Lots 11 through 15, Block 6, and Lots 6 and 7 and the west 2 feet of Lot 5, ALL in the Queen Anne Addition to Anacortes, Washington.

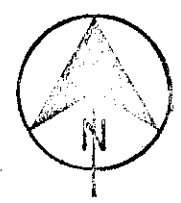

Scale: 1" = 40'  
Iron Pipe Set: ©

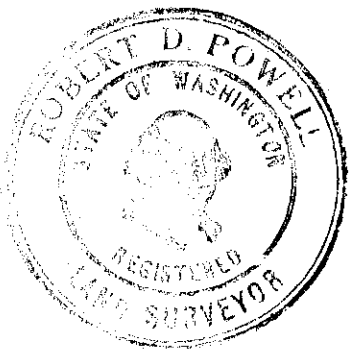

*R. D. Powell*  
1-1-73

1516-15

1514-1512  
LEGAL DESCRIPTION

all of lots 11 + 12 and the we. 15 ft  
of lot 13, Block 6 Queen Anne.

ASSESSORS ACCOUNT NO. \_\_\_\_\_

PERMIT NO.	DATE	DESCRIPTION	DATE FINALED
959	5-9-73	IP WS H/w heater	
1134	8-20-73	fencing	
708	12-29-72	new residence	
711	12-29-72	sewer hook-up	