

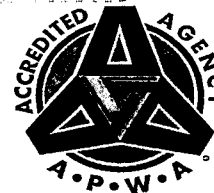

Engineering and Development Services
 PO Box 547, Anacortes, WA 98221
 TN: 360.293.1920 FAX 360.293.1938
 EMAIL: engineering@cityofanacortes.org



RIGHT-OF-WAY PERMIT APPLICATION
RCW 19.122 Underground Utilities
CALL BEFORE YOU DIG - (800) 424-5555

Applicant shall submit application 5 days prior to start of work and application shall include:

- (1) Payment of assessed fee
- (2) Drawing illustrating proposed work and its location. See checklist on Page 2 of 2.
- (3) Liability insurance CG 2026 or similar. City named as additional insured. Minimum \$1,000,000 each occurrence, \$2,000,000 general aggregate and \$2,000,000 products-completed operations aggregate limit.
- (4) Proof of both state and city business licenses — IN PROCESS
- (5) Performance Bond—Construction cost x 150% before work begins
- (6) Encroachment Agreement Required To be completed by City: Yes No

Site Address: <u>1610 11TH STREET</u>	City Approved Exemption <input type="checkbox"/> Yes <input type="checkbox"/> No
Parcel No. <u>P55947</u>	EDEN ASSIGNED PERMIT NUMBER: <u>ROW - 2012 - 0010</u>

Owner Information (Required)		Contractor Information (Required)	
Name	<u>JEFF MORRIS</u>	Name	<u>INSPIRED DESIGN CONSTRUCTION</u>
Address	<u>1610 35TH PLACE</u>	Address	<u>11024 WHISTLE LAKE ROAD</u>
City	<u>ANACORTES, WA 98221</u>	City	<u>ANACORTES, WA 98221</u>
Phone	<u>293-6910</u>	Phone	<u>360.610.1020</u>
Email Address		Email Address	

Work Includes (check all that apply)

- Curb Cut Water Sewer Storm Street Cut Sidewalk Phone Other

Describe Work to be Performed: (Notification of Utility Companies is Required)

CONNECTION OF PRIVATE SEWER TO ANACORTES SEWER SYSTEM

NO SITE PLAN. CALL INSPECTION.

[Signature]
 City Approval Signature

01-31-12
 Date

By signature below Applicant concurs that the Applicant shall defend, indemnify and hold the City, its officials, employees and volunteers harmless from any and all claims, injuries, damages, losses or suits including attorney fees, arising out of or in connection with activities or operations performed by the Applicant or on the Applicant's behalf out of issuance of this Permit, except for injuries and damages caused by the sole negligence of the City.

[Signature]
 Applicant Signature

1-31-12
 Date

Final Inspection Approval Signature

Date

NON- REFUNDABLE PERMIT FEE: (To Be Completed by City)

<input type="checkbox"/>	Curb Cut	\$50.00
<input type="checkbox"/>	Street Cut	\$50.00
<input checked="" type="checkbox"/>	Inside Travel Way	\$50.00
<input type="checkbox"/>	Outside Travel Way	\$20.00
<input checked="" type="checkbox"/>	Sewer Inspection Fee	\$50.00
<input type="checkbox"/>	Sewer Re-Inspection Fee	\$25.00
TOTAL FEE ASSESSMENT		\$

A Site Plan (to scale) must be attached that include all of the following:

This checklist will aid the applicant in preparing a site plan. Permits that require installation of substantial improvements may require plans drawn and designed by a licensed engineer. Please check with City staff prior to submitting your application.

- Draw the plan to a standard Engineering Scale [1"=10', 1"=20" etc.] on a minimum size sheet of 8 1/2 x 11 and a maximum size of 11x17.
- Include the owners name, the parcel ID number, site address, north arrow, drawing scale and date.
- Include the contractor's name, address and phone number.
- Existing Right-of-Way lines, property lines, edge of pavement, curb/gutter, sidewalks, driveways and planting strips with dimensions between each.
- Adjoining street name(s) to the reference property.
- All existing public and private utilities in the area of the proposed project (Water, Sewer, Storm, Phone, TV, Gas and Power), dimensioned to the edge of pavement, curb/gutter, sidewalk, driveways, planting strips.
- If applicable show easements, critical areas such as streams, wetlands and steep slopes.
- Proposed new construction. The proposed improvements shall be shown in heavier line type than the existing information
- Dimension the proposed new construction to the edge of pavement, curb/gutter, sidewalks, driveways, planting strips, or another identifiable site feature that will help identify the proposed improvements in the field.
- Erosion Control Plan.
- Traffic Control Plan per current MUTCD (See standard drawings at <http://mutcd/fhwa.dot.gov>). If the work requires any lane or street closures, the City of Anacortes Public Works Inspector must be notified a minimum of 48-hours prior to scheduled work for proper public notification by the City of Anacortes.

Work within the City Right-of-Way is permitted by approval of the City Engineer. All work in the right-of-way must be bonded. The applicant and owner must use warning signs, traffic control, and barricades as necessary to ensure public safety in the work area. The applicant and owner must restore the right-of-way to previous condition. Permanent restoration may include overlays of portions of the right-of-way and restoration of landscaping which have been disrupted by excavation work. The applicant and owner are liable for damage to public and private property.

- [Contact us](#)
- [Forms](#)
- [About us](#)

- [Home](#)
- [Start your business](#)
- [Change or update your business information](#)
- [How to renew your license](#)

Search Business Licenses

License Information:

Entity Name: PIROLO & PIROLO

Business Name: INSPIRED DESIGN CONSTRUCTION

License Type: Washington State Business

Entity Type: Partnership

UBI: 600574581 Business ID:001 Location ID:0001

Status: To check the status of this business, go to [Department of Revenue](#).

Location Address:

11084 WHISTLE LAKE RD
ANACORTES, WA, 98221-5505

Mailing Address:

11084 WHISTLE LAKE RD
ANACORTES, WA, 98221-5505

Governing People:

MARC A PIROLO
MICHAEL S PIROLO

Informa
Current
as of
01/31/2

5:40AM Pacific Time

[New Search](#)

site is limited to searching for business licenses issued through the Washington State Business Licensing Service.

- [Contact us](#)
- [Forms](#)
- [About us](#)
- [Privacy](#)

©2011 Washington State Department of Revenue and its licensors. All rights reserved.



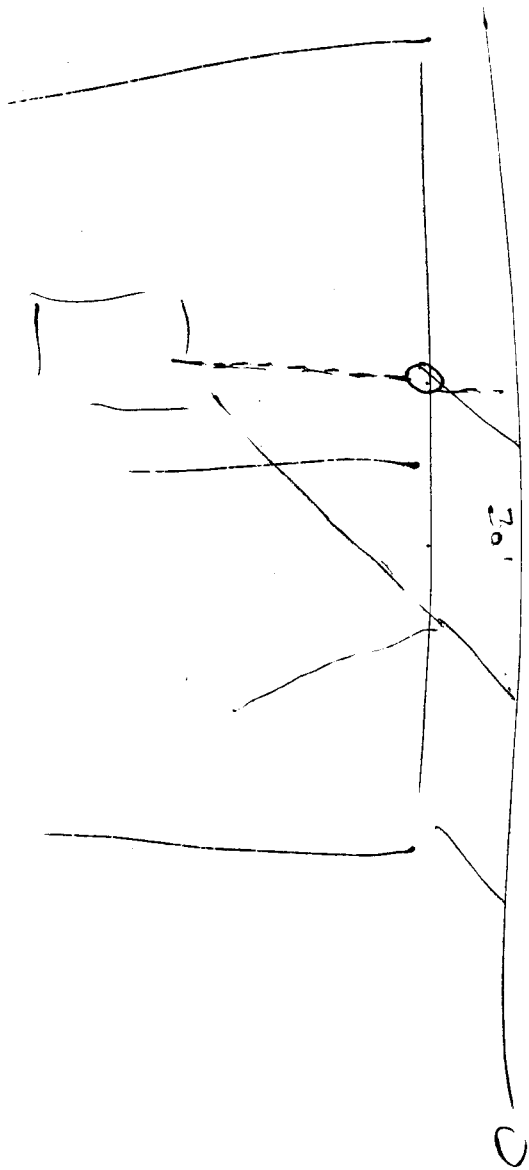



City of Anacortes
904 6th Street
P.O.Box 547
Anacortes, WA 98221-0547
(360) 293-1901

Permit #: BLD-2011-0070
Issue date: 03/28/2011
Expire date: 09/23/2012

Job Address: 1610 11TH ST
ANACORTES WA 98221-1943

Permit Type: Single Family Alteration/Repair Permit
Project:

APN: P55947

Remarks: Replace existing garage with new one.

Owner: JEFFREY & MAXINE MORRIS

Contractor:

Address: 1610 35TH PL

Address:

ANACORTES WA 98221-3336

Phone: (360) 293-6910

Phone:

License #:

General Information:

Building Valuation 23196

Fees:

Building Permit Fee	303.75
Plan Review Fee	106.93
State Building Code Fee	4.50

Total Calculated:	415.18
Deposits/Receipts:	0.00
Total Due:	415.18

THIS PERMIT BECOMES NULL AND VOID IF WORK OR CONSTRUCTION AUTHORIZED IS NOT COMMENCED WITHIN 180 DAYS, OR IF CONSTRUCTION OR WORK IS SUSPENDED OR ABANDONED FOR A PERIOD OF 180 DAYS AT ANY TIME AFTER WORK IS COMMENCED. I HEREBY CERTIFY THAT I HAVE READ AND EXAMINED THIS APPLICATION AND KNOW THE SAME TO BE TRUE AND CORRECT. ALL PROVISIONS OF LAWS AND ORDINANCES GOVERNING THIS TYPE OF WORK WILL BE COMPLIED WITH WHETHER SPECIFIED HEREIN OR NOT, THE GRANTING OF A PERMIT DOES NOT PRESUME TO GIVE AUTHORITY TO VIOLATE OR CANCEL THE PROVISIONS OF ANY OTHER STATE OR LOCAL LAW REGULATING CONSTRUCTION OR THE PERFORMANCE OF CONSTRUCTION.

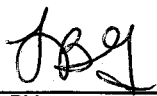

SIGNATURE OF OWNER OR AUTHORIZED AGENT

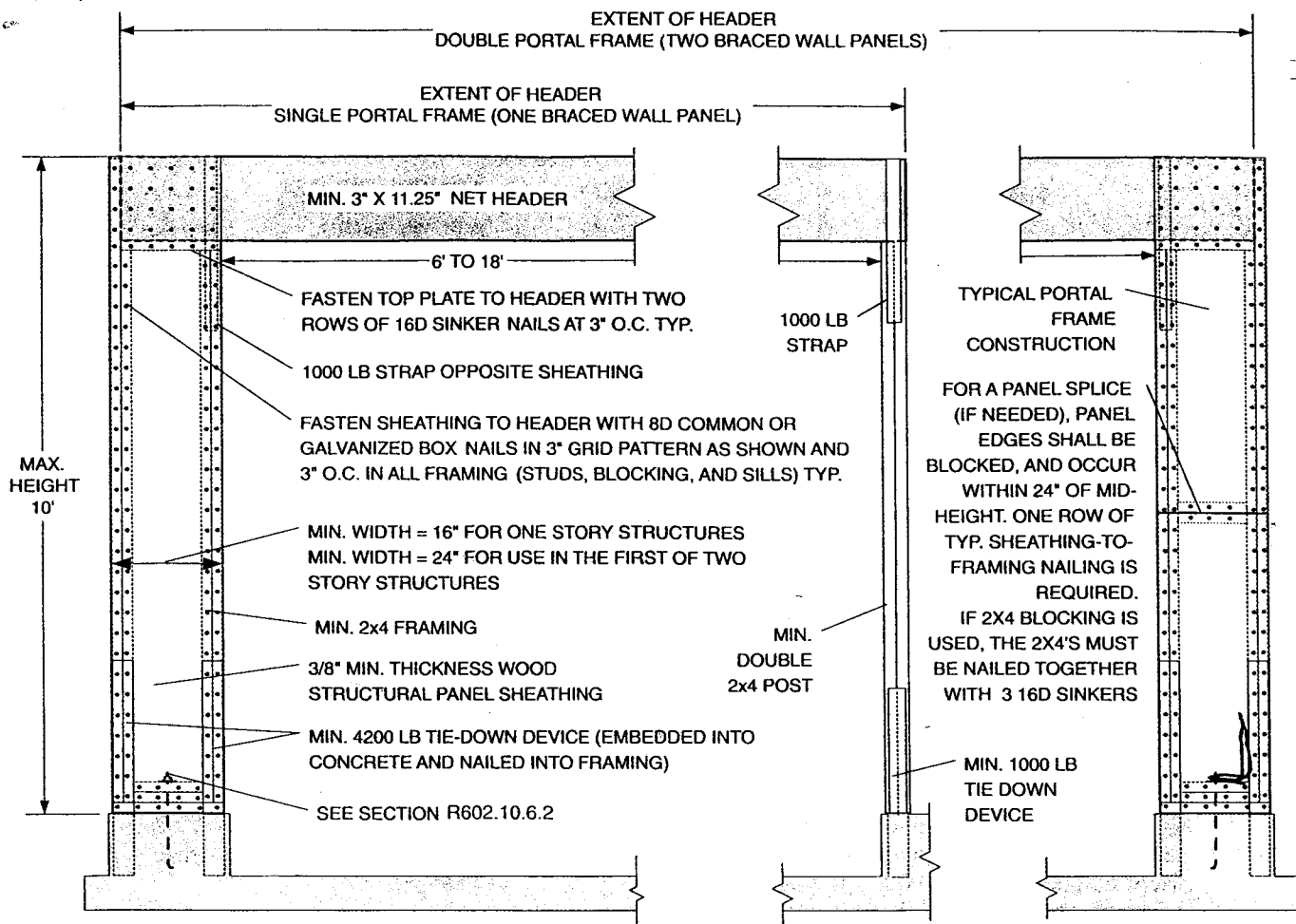
ISSUED BY

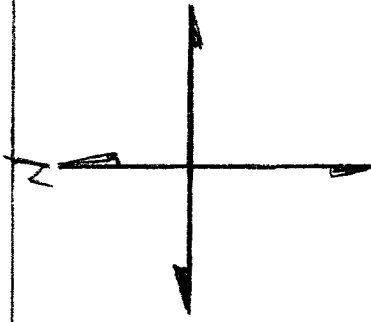

For SI: 1 inch = 25.4 mm, 1 foot = 304.8 mm, 1 pound = 0.454 kg.

**FIGURE R602.10.6.2
ALTERNATE BRACED WALL PANEL ADJACENT TO A DOOR OR WINDOW OPENING**



ALLEY

CITY SEWER

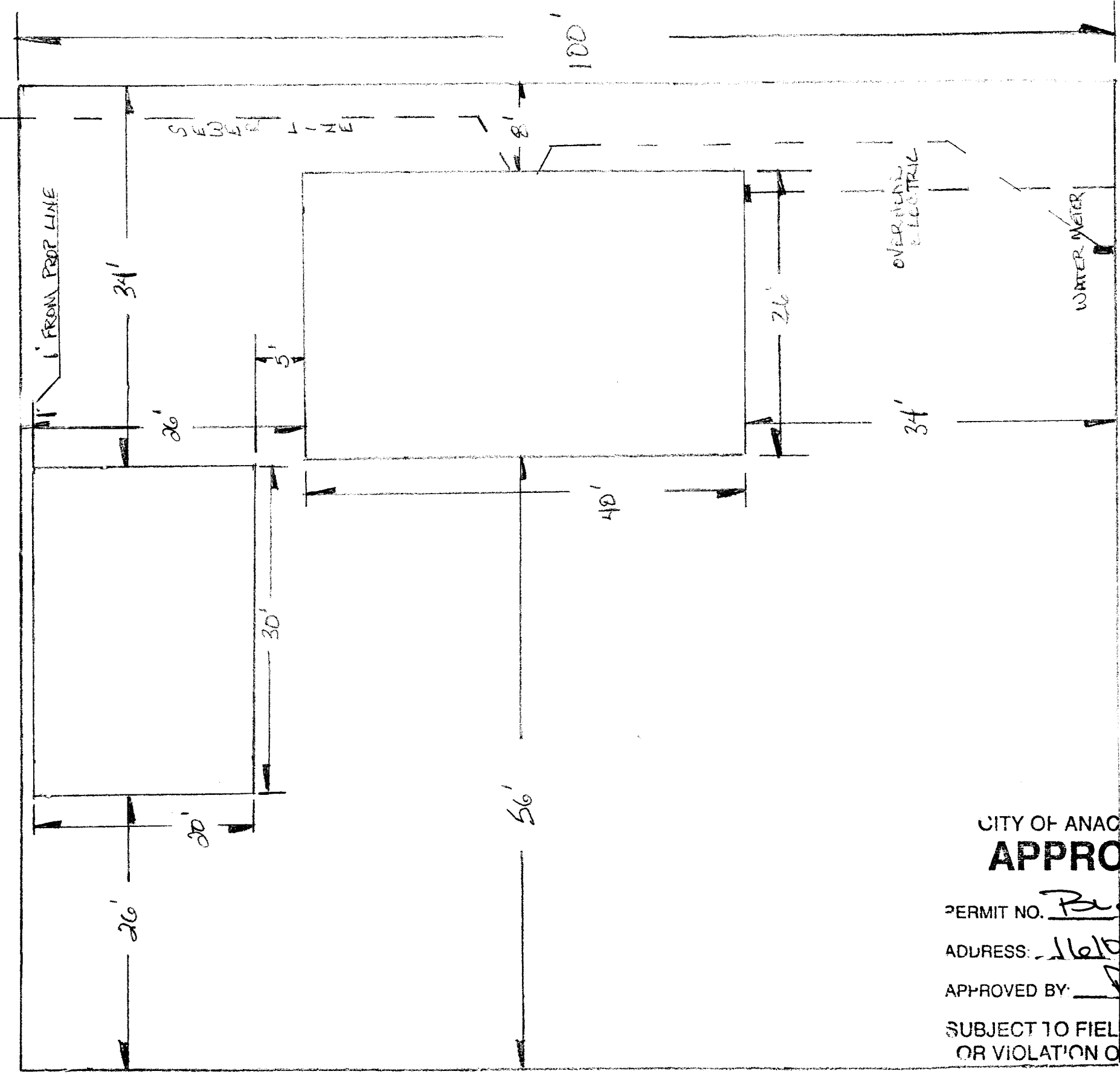

3/32" = 1' SCALE

90'
11TH ST

1602-
11TH ST

1614
11TH ST

CITY OF ANACORTES PERMIT CENTER
APPROVED PLANS

PERMIT NO. Per 2011-0070

ADDRESS: 1610 11th

APPROVED BY: [Signature]

SUBJECT TO FIELD INSPECTION. OVERSIGHT OR VIOLATION OF CODES NOT INCLUDED.

LOT PLAN 1610 11TH ST # P55947

JEFF & MAXINE MORRIS, ANACORTES, WA.
98221

2x4 TRUSSES

2x6" FACIA BOARD

6'4" WINDOW 3'4" WINDOW

3' MAN DOOR

ROLLUP DOOR

HORIZONTAL SIDING

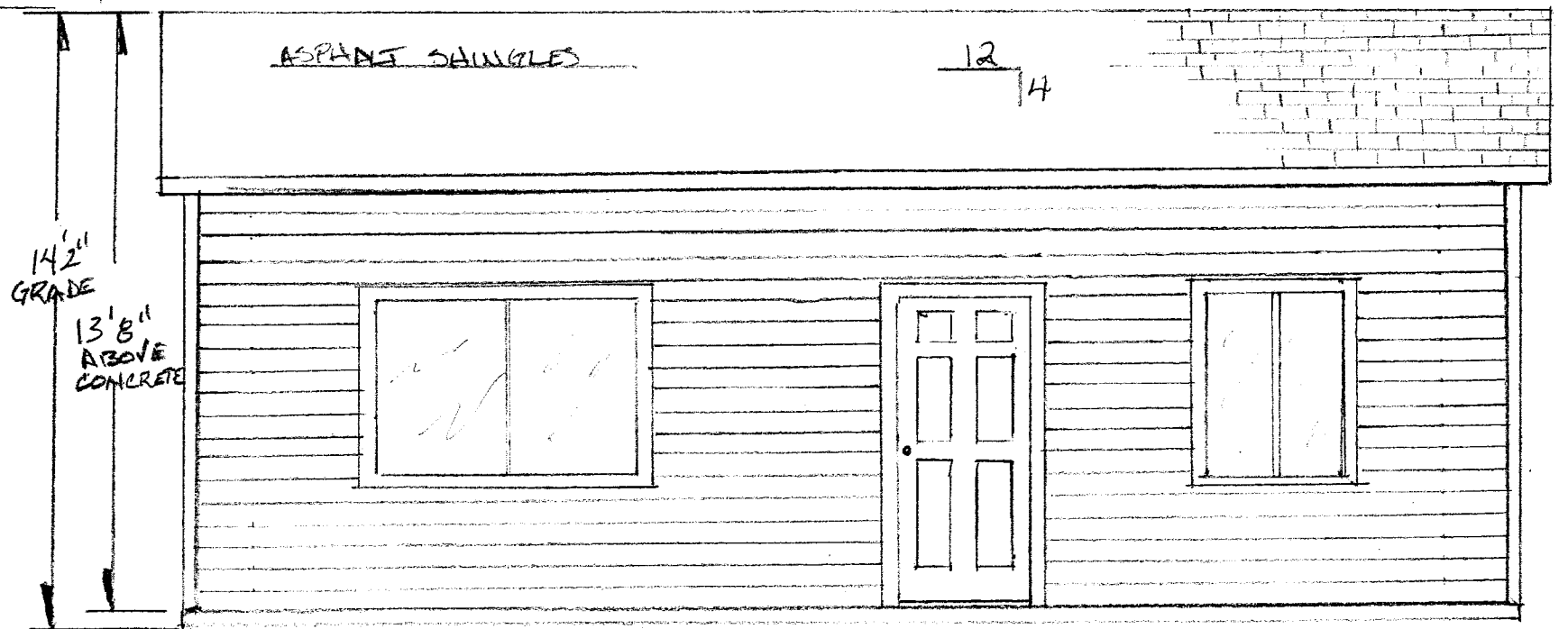
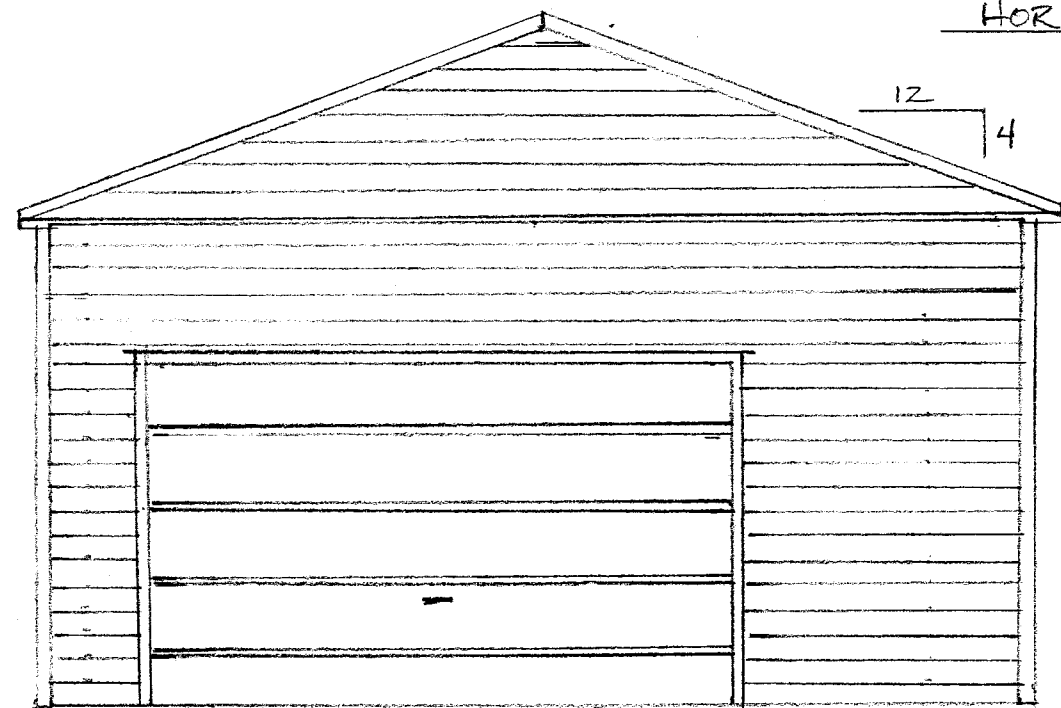

1/4" = 1'

JEFF & MAXINE MORRIS

1610 11TH ST ANACORTES, WA 98221

PAR# P55947

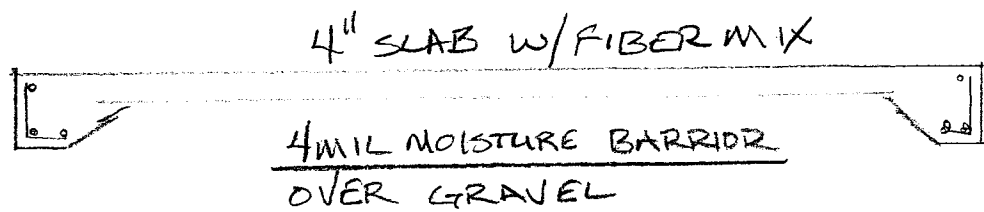

5/8" J BOLTS
18" FOOTING
3-1/2" REBAR
ON BLOCKS

12'x7' GARAGE DOOR
36" ENTRY DOORS
6'4" WINDOW

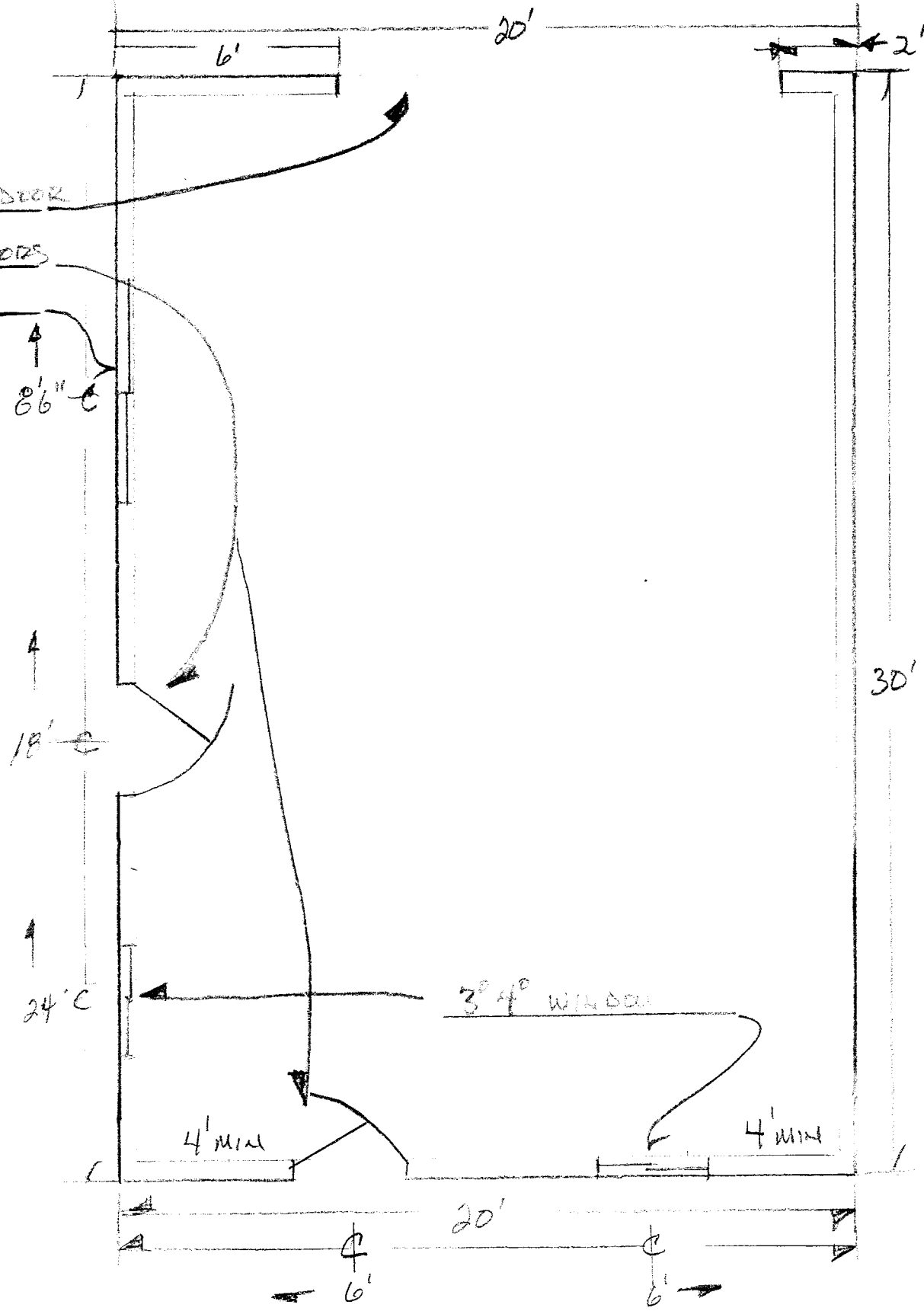
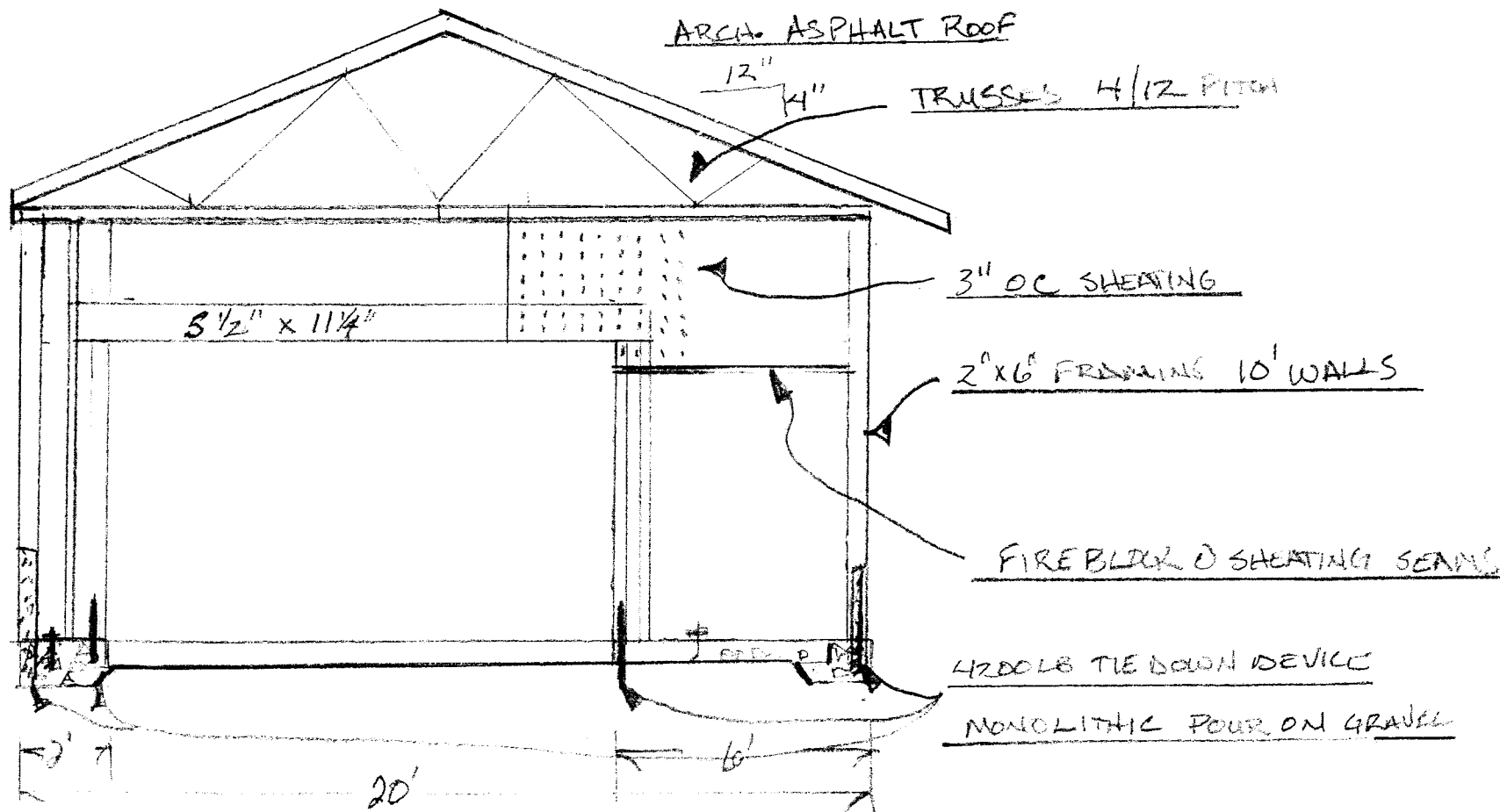

JEFF & MAXINE MORRIS
1610 11TH ST
ANACORTES, WA 98221

PER. # P55947